

Patient report

Bio-Rad DATE: 06/02/2019
D-10 TIME: 02:09 PM
S/N: #DJ4I016123 Software version: 4.20-2
Sample ID: 10599913
Injection date 06/02/2019 01:43 PM
Injection #: 13 Method: HbA1c
Rack #: --- Rack position: 6

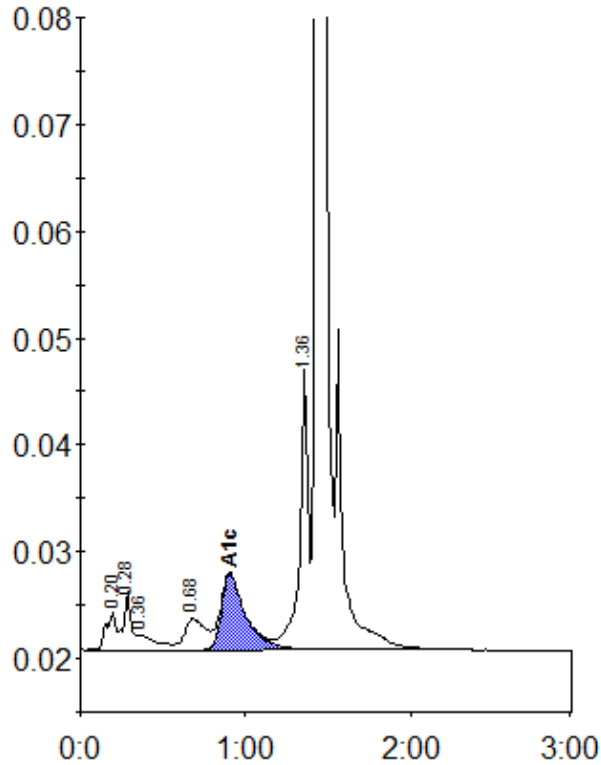

Peak table - ID: 10599913

Peak	R.time	Height	Area	Area %
A1a	0.20	3641	14455	0.9
A1b	0.28	5498	17595	1.1
Unknown	0.36	1442	11004	0.7
LA1c/CHb-1	0.68	2914	25417	1.7
A1c	0.90	7083	72538	6.6
P3	1.36	26644	92487	6.0
A0	1.43	451810	1299972	84.8
Total Area:		1533467		

Concentration:	%
A1c	6.6